

Enter in your own data and photo of yourself or one related to your talk. Save it with the title of your talk & then email and put Speakers Bureau in the Subject Line to wimgaorg@gmail.com

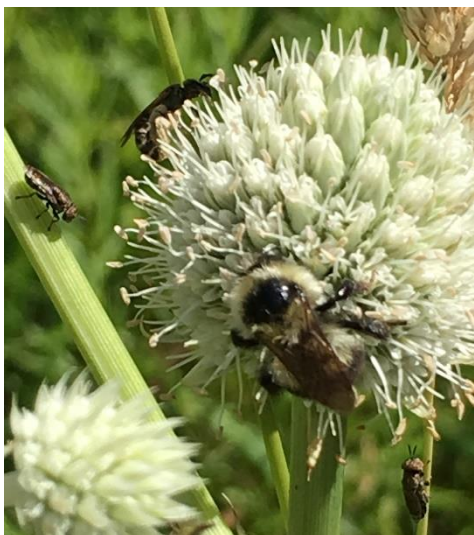

Include a photo if you wish.

Your Name: Jennifer Lazewski

Your Email: jenlazewski@gmail.com

Your Street Address: 2620 N. 83rd St

City: Wauwatosa

County: Milwaukee

State: WI

Phone Number: (414) 453-4157

Distance Willing to Travel: Depends on timing and event—further on weekends not in winter.

Bold the one category that best describes your talk:

- Fruits, Vegetables, Herbs
- Trees & Shrubs
- Perennials
- Garden Design
- **Natives or Pollinators**
- Garden Pests
- Other

Talk Title: Bee Aware: The Importance of Pollinators and How to Support Them

Talk Description & Bio

Brief Talk Description:

Pollinators drive seed and food production throughout the world. If you want local food, you also need local bees and other pollinators. Their numbers are declining, however, due to habitat loss, pests, diseases, pesticides, and climate change. Find out how to attract and keep these crucial insects in your gardens with a succession of blooms throughout the season. Also learn about the different types of native bees, how to recognize them and how to help them thrive.

Brief Bio: Jennifer Lazewski is a Southeast Wisconsin Master Gardener Volunteer and the founder of its Pollinator Group. An experienced butterfly and hummingbird gardener who hosted a rare Anna's hummingbird, she is now focusing her efforts on the many native bees that increasingly visit her small, urban Wauwatosa yard. After learning about the crucial role that bees play in local ecosystems and food production, she is dedicated to bringing university-based research on bees and other pollinators to the community.

3/1/2018 emt